

Patient report

Bio-Rad DATE: 03/03/2020
D-10 TIME: 03:49 PM
S/N: #DJ4I016123 Software version: 4.30-2
Sample ID: 10681843
Injection date 03/03/2020 02:39 PM
Injection #: 17 Method: HbA1c
Rack #: --- Rack position: 6

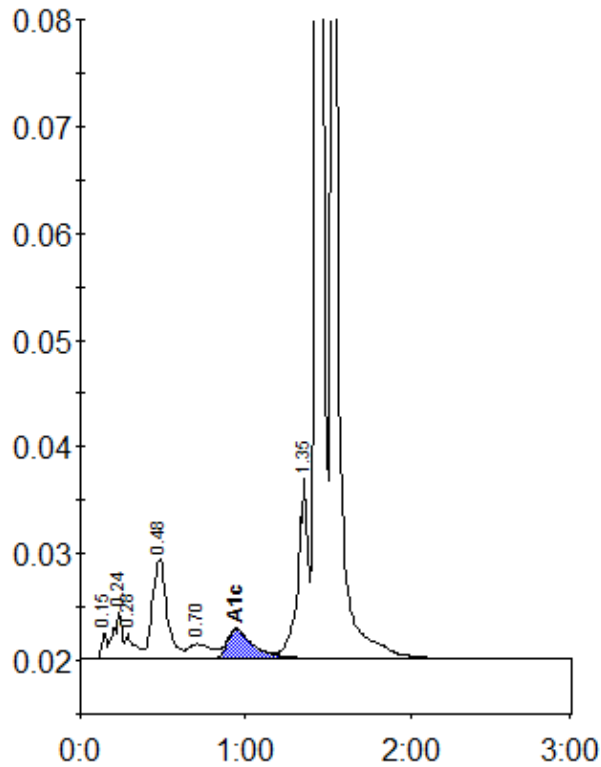

Peak table - ID: 10681843

| Peak | R.time | Height | Area | Area % |
|----------------|--------|---------|--------|--------|
| Unknown | 0.15 | 2421 | 5450 | 0.4 |
| A1a | 0.24 | 4342 | 15432 | 1.1 |
| A1b | 0.28 | 2283 | 9431 | 0.7 |
| F | 0.48 | 9330 | 57105 | 4.1 |
| LA1c/CHb-1 | 0.70 | 1383 | 13675 | 1.0 |
| A1c | 0.94 | 2739 | 29986 | 5.0 |
| P3 | 1.35 | 17229 | 74748 | 5.4 |
| A0 | 1.43 | 325178 | 745947 | 54.2 |
| Variant-Window | 1.53 | 169574 | 424606 | 30.8 |
| Total Area: | | 1376378 | | |

| | |
|----------------|-----|
| Concentration: | % |
| A1c | 5.0 |